# Single-note run
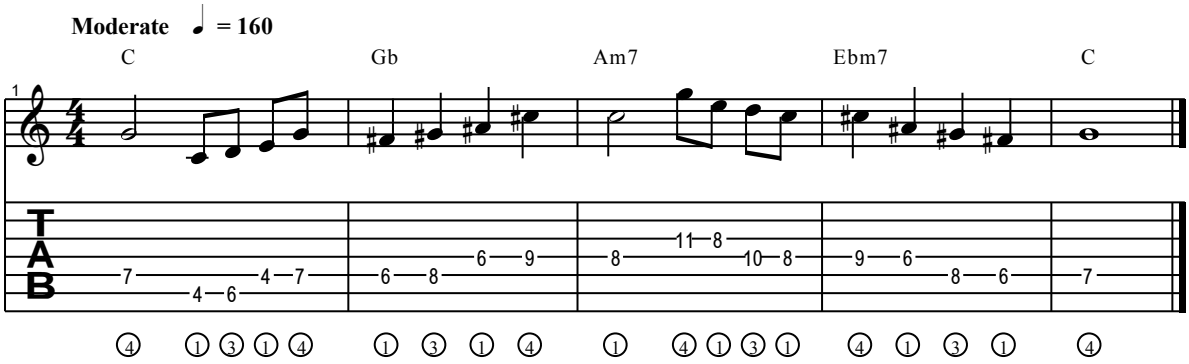
Example for m3guitar.com